

# Hospital Blues

For Carol

Arranged By: Tom Kubis

flute

Tr

Tr

*p*

*p*

**A**

4

*p*

**B**

**C**

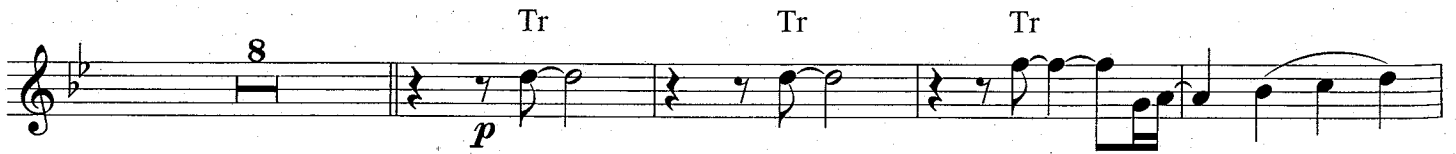

8

Tr

Tr

Tr

*p*

Tr

Tr

Tr

to soprano 3

*p*

>

>

**D**

**E**

**F**

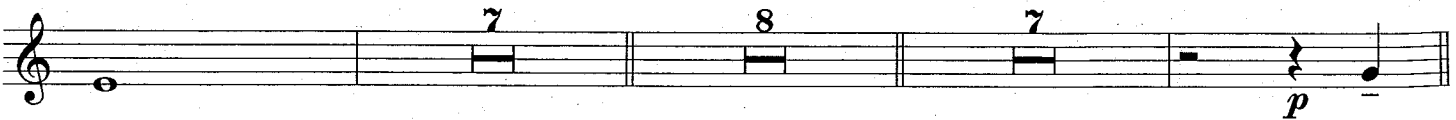

7

8

7

*p*

**G**

**H**

**I**

**J**

Empty musical staff.

# Hospital Blues

For Carol

Arranged By: Tom Kubis

Flute

Tr

*p*

*p*

Tr

**A**

4

*p*

**B**

**C**

8

*p*

Tr

Tr

Tr

Tr

Tr

Tr

To Alto 3

3

*p*

*p*

**D**

**E**

**F**

7

8

7

*p*

**G**

2

*p*

8

**H**

**I**

*mf*

**J**

*mf*

*ff*

*ff*

*f*

*mf*

*p*

Tenor 1

# Hospital Blues

For Carol

Arranged By: Tom Kubis

Flute

Tr

*p*

*p*

**A**

*p*

**B**

**C**

*p*

Tr

Tr

Tr

Tr

Tr

Tr

To tenor

*p*

**D**

**E**

**F**

*p*

**G**

Empty musical staff.

Tenor 2

# Hospital Blues

For Carol

Arranged By: Tom Kubis

Flute

TR

*p*

TR

*p*

**A**

4

*p*

**B**

**C**

8

Tr

*p*

Tr

Tr

Tr

Tr

Tr

*p*

To tenor

3

*p*

**D**

**E**

**F**

7

8

7

*p*

**G**

2 H 8

*p*

I

*mf*

*mf* *ff*

J

*mf* *ff*

*mf* *ff*

*ff* *f*

*mf* *p*

Bari

# Hospital Blues

For Carol

Arranged By: Tom Kubis

Flute

Tr

Tr

*p*

*p*

**A**

4

*p*

**B**

**C**

8

Tr

Tr

*p*

Tr

Tr

Tr

Tr

Tr

Tr

To bari 3

**D**

Tr

Tr

7

*p*

**E**

**F**

8

7

Tr

*p*

G

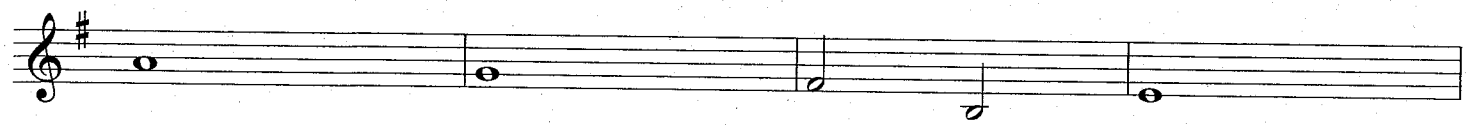

H

I

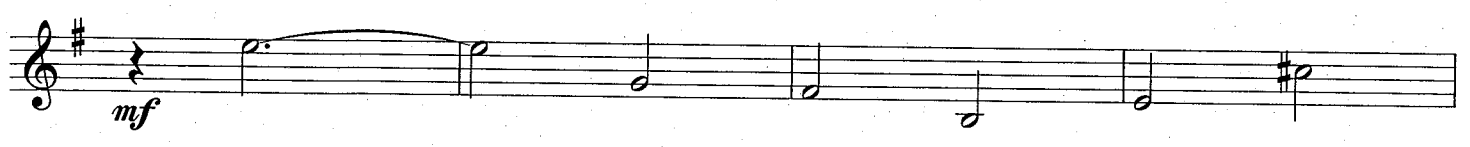

J

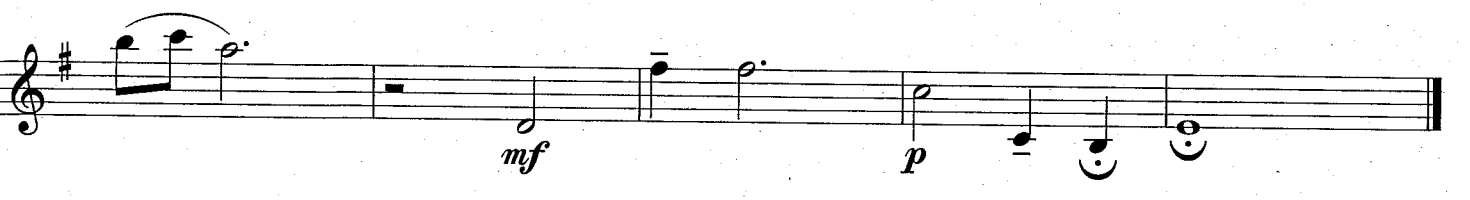
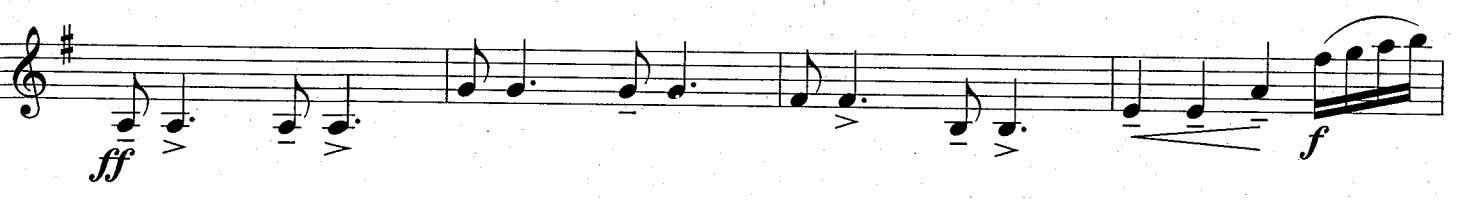
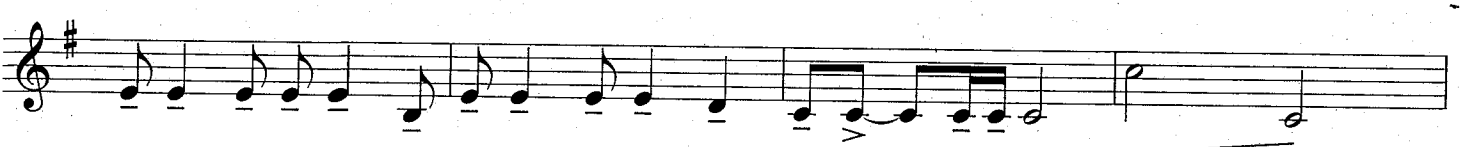
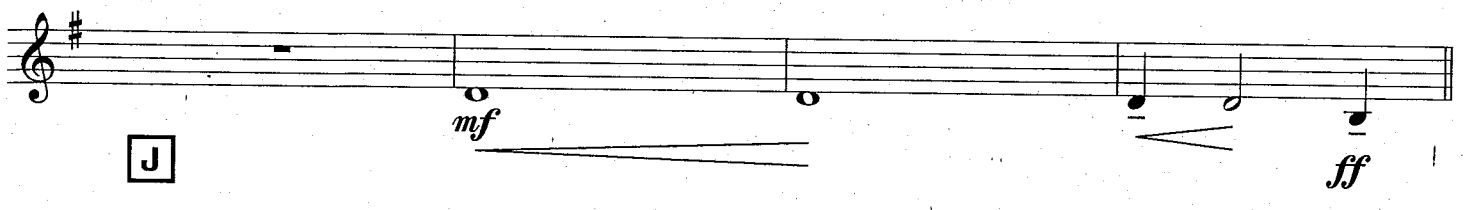

# Hospital Blues

For Carol

Arranged By: Tom Kubis

Flug

2

*p*

**A** **B** **C**

8 8

*p*

3

3

**D**

2 8

**E** **F**

7

*p*

G

H

I

J

To Tpt

# Hospital Blues

For Carol

Arranged By: Tom Kubis

flug

**A** **B** **C**

**D**

**E**

**F**

**G**

**H**

**I**

G

H

I

J

to tpt

# Hospital Blues

For Carol

Arranged By: Tom Kubis

G

H

I

J

To tpt

# Hospital Blues

For Carol

Arranged By: Tom Kubis

flug 3 solo

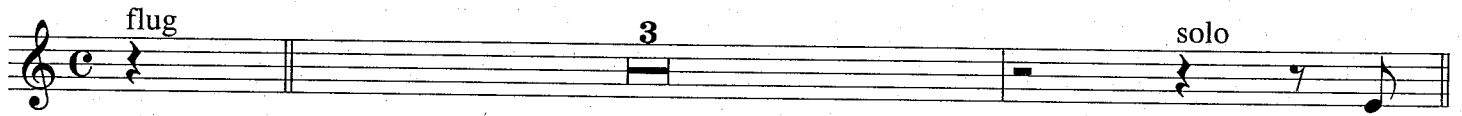

**A**

**B**

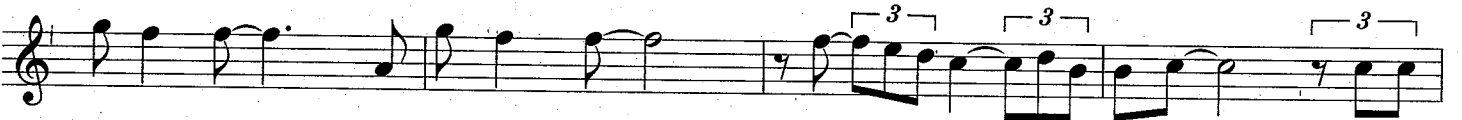

**C**

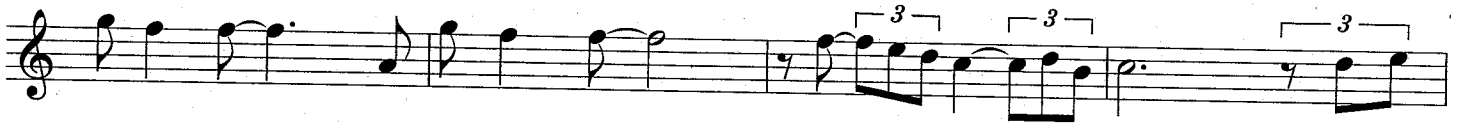

**D**

**E**

**F**

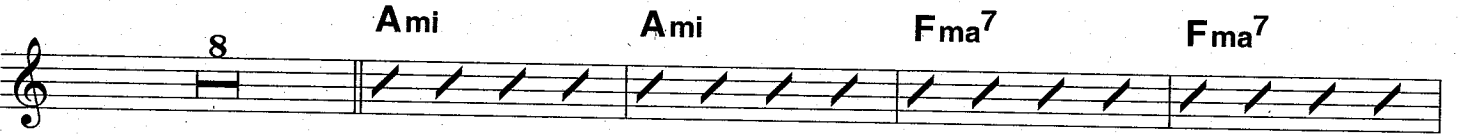

A<sub>mi</sub>

A<sub>mi</sub>

F<sub>ma</sub><sup>7</sup>

F<sub>ma</sub><sup>7</sup>

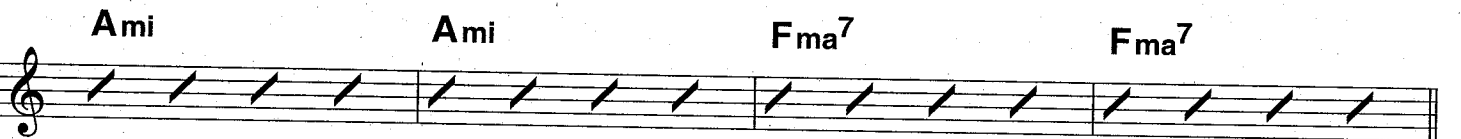

A<sub>mi</sub>

A<sub>mi</sub>

F<sub>ma</sub><sup>7</sup>

F<sub>ma</sub><sup>7</sup>

**G**

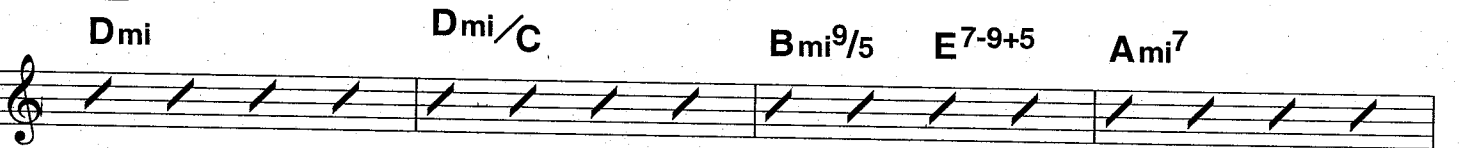

D<sub>mi</sub>

D<sub>mi</sub>/C

B<sub>mi</sub><sup>9/5</sup>

E<sup>7-9+5</sup>

A<sub>mi</sub><sup>7</sup>

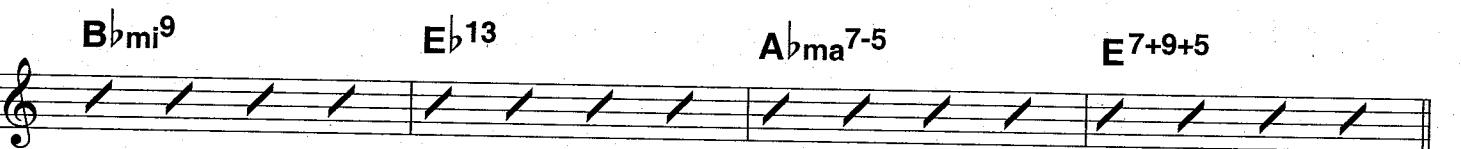

B<sub>mi</sub><sup>9</sup>

E<sub>b</sub><sup>13</sup>

A<sub>b</sub><sub>ma</sub><sup>7-5</sup>

E<sup>7+9+5</sup>

**H**

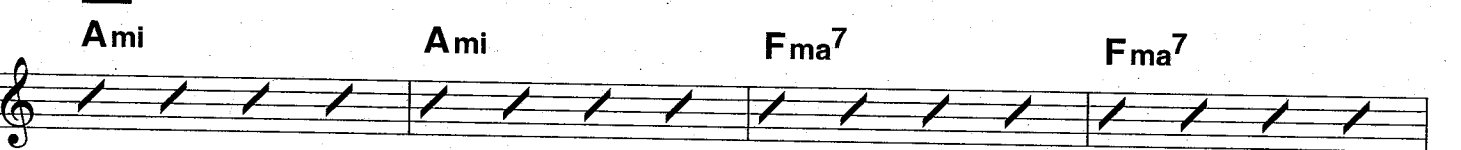

A<sub>mi</sub>

A<sub>mi</sub>

F<sub>ma</sub><sup>7</sup>

F<sub>ma</sub><sup>7</sup>

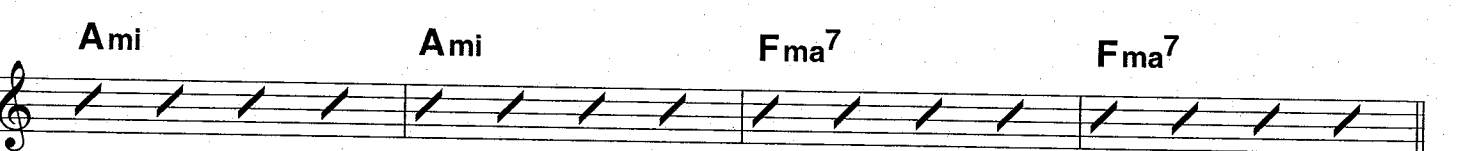

A<sub>mi</sub>

A<sub>mi</sub>

F<sub>ma</sub><sup>7</sup>

F<sub>ma</sub><sup>7</sup>

I

Dmi7 Dmi7/C Bmi9-5 E7-9+5 Ami7 D7+11

Dmi7 Dmi7/G Dmi7/G Dmi7/G E7+9+5

J

tpt

7

solo

ff

Lead

mf

E7-9

Ami

Empty musical staff.

Empty musical staff.

Empty musical staff.

# Hospital Blues

For Carol

Arranged By: Tom Kubis

Bucket

*p*

This section consists of four measures in bass clef, 6/8 time. The first measure contains a quarter note G2, a quarter note A2, and a quarter note B2, all beamed together. The second measure is a whole rest. The third measure contains a quarter note G2, a quarter note A2, and a quarter note B2, all beamed together. The fourth measure is a whole rest. A dynamic marking of *p* is placed below the first measure.

**A**

**B**

*p*

This section contains measures 5 through 8. Measure 5 is a whole rest with an '8' above it. Measure 6 contains a quarter note G2, a quarter note A2, and a quarter note B2, all beamed together. Measure 7 contains a quarter note G2, a quarter note A2, and a quarter note B2, all beamed together, with a triplet '3' above the notes. Measure 8 contains a quarter note G2, a quarter note A2, and a quarter note B2, all beamed together. A dynamic marking of *p* is placed below measure 6.

**C**

*p*

This section contains measures 9 through 12. Measure 9 is a whole rest with a '3' above it. Measure 10 contains a quarter note G2, a quarter note A2, and a quarter note B2, all beamed together, with a triplet '3' above the notes. Measure 11 contains a quarter note G2, a quarter note A2, and a quarter note B2, all beamed together, with a triplet '3' above the notes. Measure 12 contains a quarter note G2, a quarter note A2, and a quarter note B2, all beamed together. A dynamic marking of *p* is placed below measure 10.

This section contains measures 13 through 16. Measure 13 contains a quarter note G2, a quarter note A2, and a quarter note B2, all beamed together, with a triplet '3' above the notes. Measure 14 contains a quarter note G2, a quarter note A2, and a quarter note B2, all beamed together, with a triplet '3' above the notes. Measure 15 contains a quarter note G2, a quarter note A2, and a quarter note B2, all beamed together, with a triplet '3' above the notes. Measure 16 is a whole rest.

This section contains measures 17 through 20. Measure 17 contains a quarter note G2, a quarter note A2, and a quarter note B2, all beamed together, with a triplet '3' above the notes. Measure 18 contains a quarter note G2, a quarter note A2, and a quarter note B2, all beamed together, with a triplet '3' above the notes. Measure 19 contains a quarter note G2, a quarter note A2, and a quarter note B2, all beamed together, with a triplet '3' above the notes. Measure 20 contains a quarter note G2, a quarter note A2, and a quarter note B2, all beamed together, with a triplet '3' above the notes.

Open Mute

**D**

**E**

**F**

This section contains measures 21 through 24. Measure 21 is a whole rest with a '2' above it. Measure 22 is a whole rest with an '8' above it. Measure 23 is a whole rest with an '8' above it. Measure 24 is a whole rest with an '8' above it.

**G**

*p*

This section contains measures 25 through 28. Measure 25 is a whole rest with a '3' above it. Measure 26 contains a quarter note G2, a quarter note A2, and a quarter note B2, all beamed together, with a triplet '3' above the notes. Measure 27 contains a quarter note G2, a quarter note A2, and a quarter note B2, all beamed together. Measure 28 contains a quarter note G2, a quarter note A2, and a quarter note B2, all beamed together. A dynamic marking of *p* is placed below measure 26.

H

I

J

# Hospital Blues

For Carol

Arranged By: Tom Kubis

Bucket

**A**

**B**

**C**

**D**

**E**

**F**

Open Mute

**G**

H

I

One staff of bass clef music in 12/8 time. It begins with a triplet of eighth notes, followed by a quarter rest, a quarter note, a quarter note, a quarter note, a quarter note, a quarter note, a quarter note, a quarter note, a quarter note, a quarter note, and a quarter note. A dynamic marking of *p* is placed below the first measure.

J

One staff of bass clef music in 12/8 time. It begins with a quarter note, a quarter note, a quarter note, a quarter note, a quarter note, a quarter note, a quarter note, a quarter note, a quarter note, a quarter note, a quarter note, and a quarter note. A dynamic marking of *ff* is placed below the first measure.

# Hospital Blues

For Carol

Arranged By: Tom Kubis

Bucket

**A**

**B**

**C**

**D**

**E**

**F**

Open Mute 2

G

H

I

J

# Hospital Blues

For Carol

Arranged By: Tom Kubis

Bucket

*p*

**A** **B**

8 *p*

**C** *p*

**D** **E** **F**

2 8 8 8

G

H

I

J

Piano

# Hospital Blues

For Carol

Arranged By: Tom Kubis

High spacey stuff

Gmi Gmi Gmi Gmi

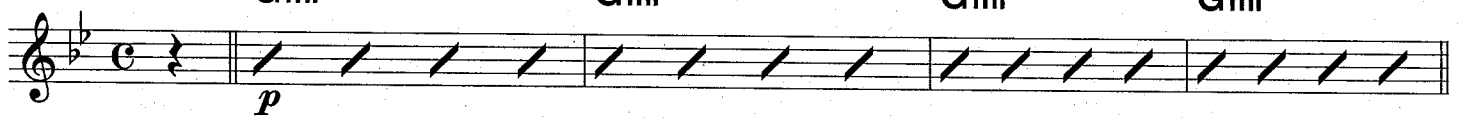

**A**  
Gmi Gmi Ebma7 Ebma7

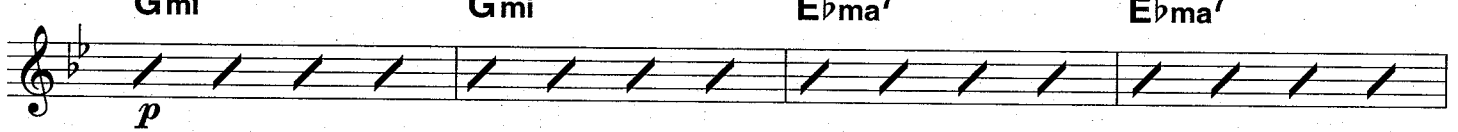

Gmi Gmi Ebma7 Ebma7

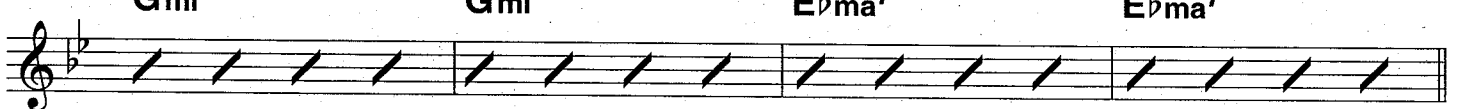

**B**  
Cmi Cmi/Bb Ami9/5 D7-9+5 Gmi7

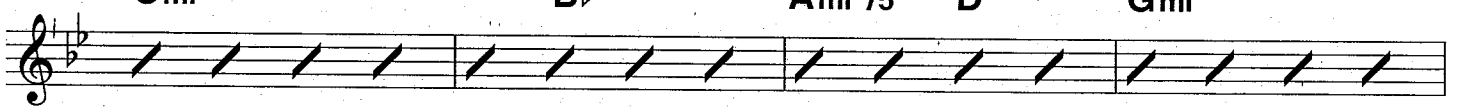

Abmi9 Db13 Gbma7-5 D7+9+5

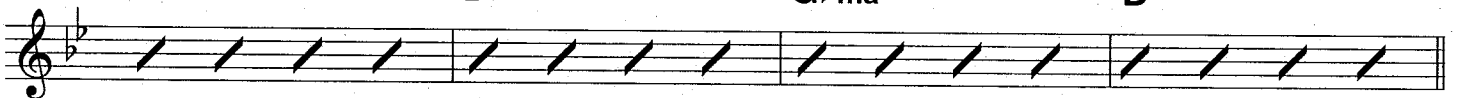

**C**  
Gmi Gmi Ebma7 Ebma7

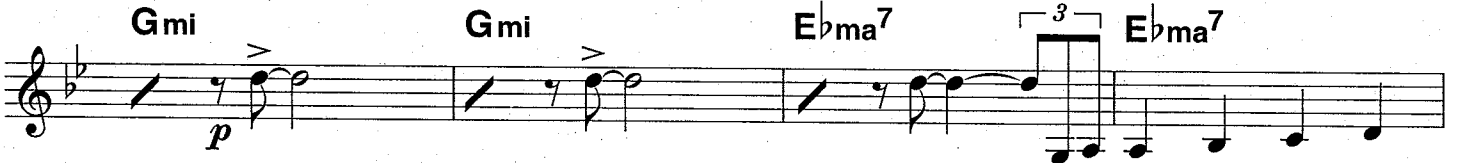

Gmi Gmi Ebma7 Ebma7

Cmi<sup>7</sup> Cmi<sup>7</sup>/B<sub>b</sub> Ami<sup>9-5</sup> D<sup>7-9+5</sup> Gmi<sup>7</sup> C<sup>7+11</sup>

Cmi<sup>7</sup> Cmi<sup>7</sup>/F **D** Gmi<sub>solo</sub> Gmi Ebma<sup>7</sup> Ebma<sup>7</sup>

*mf*

Gmi Gmi Ebma<sup>7</sup> Ebma<sup>7</sup>

**E** Cmi Cmi/B<sub>b</sub> Ami<sup>9-5</sup> D<sup>7-9+5</sup> Gmi<sup>7</sup> Abmi<sup>9</sup> Db<sup>13</sup> Gbma<sup>7-5</sup> D<sup>7+9+5</sup>

**F** Gmi<sub>tpt solo</sub> Gmi Ebma<sup>7</sup> Ebma<sup>7</sup>F/E<sub>b</sub> Gmi Gmi Ebma<sup>7</sup> Ebma<sup>7</sup>

*mf*

**G** Cmi Cmi/B<sub>b</sub> Ami<sup>9-5</sup> D<sup>7-9+5</sup> Gmi<sup>7</sup>

Abmi<sup>9</sup> Db<sup>13</sup> Gbma<sup>7-5</sup> D<sup>7+9+5</sup> D<sup>7+9</sup>

**H** Gmi Gmi Ebma<sup>7</sup> F/E<sub>b</sub> Ebma<sup>7</sup>F/E<sub>b</sub>

Gmi Gmi Ebma7 Ebma7

I  
Cmi7 Cmi7/Bb Ami9-5 D7-9+5 Gmi7 C7+11

Cmi7 Cmi7/F Cmi7/F Cmi7/F D7+9+5

J  
Gmi Gmi Ebma7 F/Eb F/EbEbma7 F/EbEbma7  
ff

Gmi Gmi Ebma7 Ebma7

Cmi7 Cmi7/Bb Ami9-5 D7-9+5 Gmi7 C7+11

Cmi7 Cmi7/F Gmi Ebma7 F/Eb Eb D7-9 Gmi  
mf p

Bass

# Hospital Blues

For Carol

Arranged By: Tom Kubis

spacey

swing ballad

Gmi Gmi Gmi Gmi

**A**

Gmi lay back Gmi Ebma7 Ebma7 Gmi Gmi Ebma7 Ebma7

*p*

**B**

Cmi Cmi/Bb Ami9/5 D7-9+5 Gmi7

Abmi9 Db13 Gbma7-5 D7+9+5

**C**

Gmi Gmi Ebma7 Ebma7

Gmi Gmi Ebma7 Ebma7

Cmi7 Cmi7/Bb Ami9-5 D7-9+5 Gmi7 C7+11

**D** Piano solo walk

Cmi<sup>7</sup> Cmi<sup>7</sup>/F Gmi Gmi E<sup>b</sup>ma<sup>7</sup> E<sup>b</sup>ma<sup>7</sup>

mf

This block contains the first staff of music for section D. It features a bass clef and a key signature of one flat. The staff contains six measures of music, each with a slash indicating a walking bass line. Above the staff, the chords are labeled: Cmi<sup>7</sup>, Cmi<sup>7</sup>/F, Gmi, Gmi, E<sup>b</sup>ma<sup>7</sup>, and E<sup>b</sup>ma<sup>7</sup>. A dynamic marking of 'mf' is placed below the staff between the second and third measures.

Gmi Gmi E<sup>b</sup>ma<sup>7</sup> E<sup>b</sup>ma<sup>7</sup>

This block contains the second staff of music for section D. It features a bass clef and a key signature of one flat. The staff contains four measures of music, each with a slash indicating a walking bass line. Above the staff, the chords are labeled: Gmi, Gmi, E<sup>b</sup>ma<sup>7</sup>, and E<sup>b</sup>ma<sup>7</sup>.

**E**

Cmi Cmi/B<sup>b</sup> Ami<sup>9</sup>/5 D<sup>7-9+5</sup> Gmi<sup>7</sup>

This block contains the first staff of music for section E. It features a bass clef and a key signature of one flat. The staff contains four measures of music, each with a slash indicating a walking bass line. Above the staff, the chords are labeled: Cmi, Cmi/B<sup>b</sup>, Ami<sup>9</sup>/5, D<sup>7-9+5</sup>, and Gmi<sup>7</sup>.

A<sup>b</sup>mi<sup>9</sup> D<sup>b</sup>13 G<sup>b</sup>ma<sup>7-5</sup> D<sup>7+9+5</sup>

This block contains the second staff of music for section E. It features a bass clef and a key signature of one flat. The staff contains four measures of music, each with a slash indicating a walking bass line. Above the staff, the chords are labeled: A<sup>b</sup>mi<sup>9</sup>, D<sup>b</sup>13, G<sup>b</sup>ma<sup>7-5</sup>, and D<sup>7+9+5</sup>.

**F**

Gmi Gmi E<sup>b</sup>ma<sup>7</sup> E<sup>b</sup>ma<sup>7</sup> F/E<sup>b</sup>

This block contains the first staff of music for section F. It features a bass clef and a key signature of one flat. The staff contains four measures of music, each with a slash indicating a walking bass line. Above the staff, the chords are labeled: Gmi, Gmi, E<sup>b</sup>ma<sup>7</sup>, E<sup>b</sup>ma<sup>7</sup>, and F/E<sup>b</sup>.

Gmi Gmi E<sup>b</sup>ma<sup>7</sup> E<sup>b</sup>ma<sup>7</sup>

This block contains the second staff of music for section F. It features a bass clef and a key signature of one flat. The staff contains four measures of music, each with a slash indicating a walking bass line. Above the staff, the chords are labeled: Gmi, Gmi, E<sup>b</sup>ma<sup>7</sup>, and E<sup>b</sup>ma<sup>7</sup>.

**G**

Cmi Cmi/B<sup>b</sup> Ami<sup>9</sup>/5 D<sup>7-9+5</sup> Gmi<sup>7</sup>

This block contains the first staff of music for section G. It features a bass clef and a key signature of one flat. The staff contains four measures of music, each with a slash indicating a walking bass line. Above the staff, the chords are labeled: Cmi, Cmi/B<sup>b</sup>, Ami<sup>9</sup>/5, D<sup>7-9+5</sup>, and Gmi<sup>7</sup>.

A<sup>b</sup>mi<sup>9</sup> D<sup>b</sup>13 G<sup>b</sup>ma<sup>7-5</sup> D<sup>7+9+5</sup> D<sup>7+9</sup>

This block contains the second staff of music for section G. It features a bass clef and a key signature of one flat. The staff contains five measures of music, each with a slash indicating a walking bass line. Above the staff, the chords are labeled: A<sup>b</sup>mi<sup>9</sup>, D<sup>b</sup>13, G<sup>b</sup>ma<sup>7-5</sup>, D<sup>7+9+5</sup>, and D<sup>7+9</sup>.

**H**

Gmi

Gmi

E $\flat$ ma<sup>7</sup>

F/E $\flat$  E $\flat$ ma<sup>7</sup> F/E $\flat$

A single staff of music in bass clef with a key signature of two flats. The staff contains four measures of music, each represented by a series of diagonal slashes indicating a rhythmic pattern.

Gmi

Gmi

E $\flat$ ma<sup>7</sup>

E $\flat$ ma<sup>7</sup>

A single staff of music in bass clef with a key signature of two flats. The staff contains four measures of music, each represented by a series of diagonal slashes indicating a rhythmic pattern.

**I**

Cmi<sup>7</sup>

Cmi<sup>7</sup>/B $\flat$

Ami<sup>9-5</sup>

D<sup>7-9+5</sup>

Gmi<sup>7</sup>

C<sup>7+11</sup>

A single staff of music in bass clef with a key signature of two flats. The staff contains four measures of music, each represented by a series of diagonal slashes indicating a rhythmic pattern.

Cmi<sup>7</sup>

Cmi<sup>7</sup>/F

Cmi<sup>7</sup>/F

Cmi<sup>7</sup>/F

D<sup>7+9+5</sup>

A single staff of music in bass clef with a key signature of two flats. The staff contains five measures of music, each represented by a series of diagonal slashes indicating a rhythmic pattern.

**J**

Gmi

Gmi

E $\flat$ ma<sup>7</sup>

F/E $\flat$

F/E $\flat$

E $\flat$ ma<sup>7</sup>

F/E $\flat$

E $\flat$ ma<sup>7</sup>

A single staff of music in bass clef with a key signature of two flats. The staff contains six measures of music with notes and rests. The first measure is marked with a forte (ff) dynamic. The staff ends with a double bar line.

Gmi

Gmi

E $\flat$ ma<sup>7</sup>

E $\flat$ ma<sup>7</sup>

A single staff of music in bass clef with a key signature of two flats. The staff contains six measures of music with notes and rests. The staff ends with a double bar line.

Cmi<sup>7</sup>

Cmi<sup>7</sup>/B $\flat$

Ami<sup>9-5</sup>

D<sup>7-9+5</sup>

Gmi<sup>7</sup>

C<sup>7+11</sup>

A single staff of music in bass clef with a key signature of two flats. The staff contains six measures of music with notes and rests. The staff ends with a double bar line.

Cmi<sup>7</sup>

Cmi<sup>7</sup>/F

Gmi

E $\flat$ ma<sup>7</sup>

F/E $\flat$

E $\flat$

D<sup>7-9</sup>

Gmi

A single staff of music in bass clef with a key signature of two flats. The staff contains six measures of music with notes and rests. The staff ends with a double bar line.

Drums

# Hospital Blues

For Carol

Arranged By: Tom Kubis

spacey stuff -brushes

*p* swing Ballad

**A**

(8)

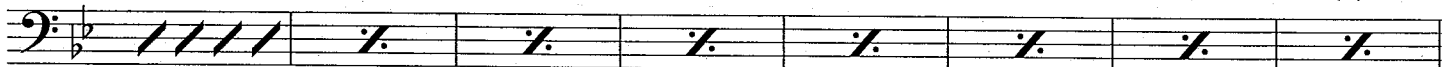

*p*

**B**

(8)

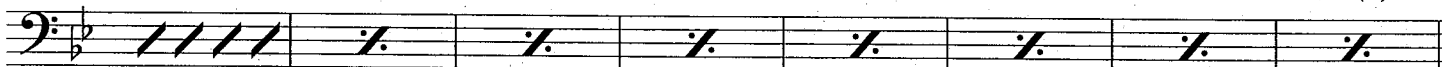

*p*

**C**

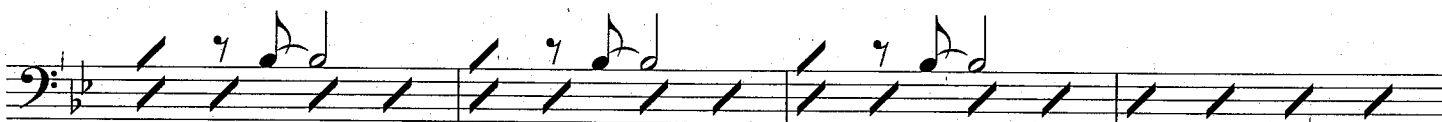

*p*

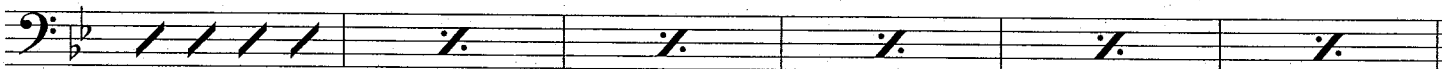
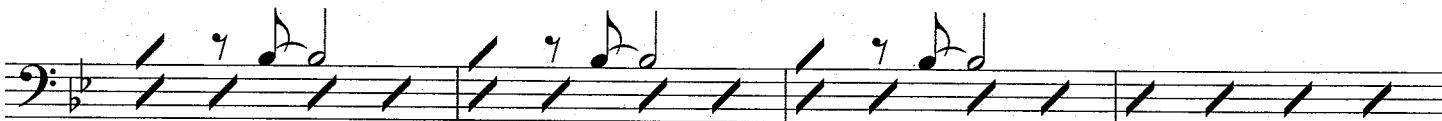

**D**

Piano solo

(8)

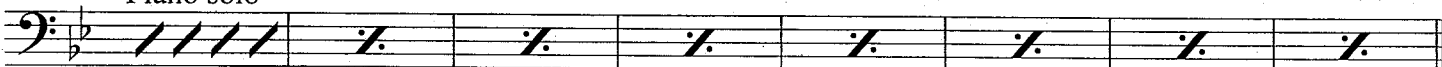

*p*

**E**

(8)

**F**

Stix tpt solo

(8)

**G**

(8)

**H**

(8)

**I**

(8) fill

**J**

*ff*

fill

*f* *p*